

**May**

For office use only

€ \_\_\_\_\_ paid / space No: \_\_\_\_\_ / side

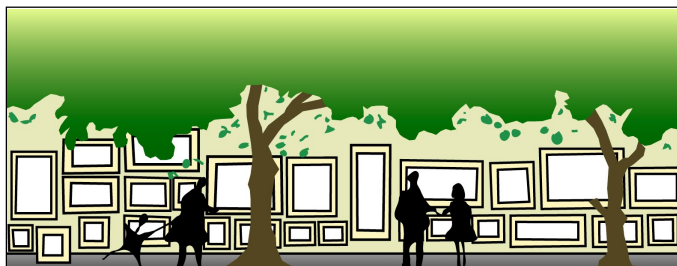

**Peoples Art 2018  
Application Form  
11th – 13th May**

**EXHIBITOR NAME:** \_\_\_\_\_

**ADDRESS:** \_\_\_\_\_

**EMAIL:** \_\_\_\_\_ **PHONE :** \_\_\_\_\_

**If you are applying as an art group please fill in this section:**

*The minimum number in each group shall be six artists. All members named on the application form must exhibit or forfeit their space. Each member of the group must exhibit a minimum of four paintings. The registration fee will be charged on the basis of the number of spaces, not the number of group exhibitors.*

**ART GROUP NAME:** \_\_\_\_\_

**NAME OF EACH ARTIST IN GROUP:** \_\_\_\_\_

Registration fee = €25 each – 2 spaces maximum allowed, measuring approx 6 to 8ft wide x height of railings.

**I ENCLOSE CHEQUE/POSTAL ORDER FOR: € \_\_\_\_\_ FOR \_\_\_\_\_ SPACES**

1. I/we wish to participate in the above exhibition and have read the rules and regulations (also available on [www.peoplesart.ie](http://www.peoplesart.ie)) and will abide by these conditions as set out.
2. I/we intend to exhibit only my/our work for the duration of the exhibition.

**SIGNED:** \_\_\_\_\_

**POST TO: PEOPLES ART, PO BOX 5141, DUBLIN 7.**

**PLEASE ENSURE YOU HAVE ENCLOSED:**

- 1. Stamped addressed envelope with the correct postage**
- 2. Cheque/postal order made payable to People's Art Dublin**
- 3. Completed application form**

**Failure to do this will result in your application being rejected.**

**★ CLOSING DATE FOR APPLICATIONS **FRIDAY 27th APRIL 2018** ★**

Applications are not opened or processed until after the closing date.

**Late entries** will be rejected and returned to caravan for collection during the exhibition office opening times.

**The RULES & REGULATIONS are on the next page below.**

# PEOPLES ART

## RULES & REGULATIONS

- 1 **As a condition for use of St. Stephen's Green, the exhibition is strictly limited to original paintings and drawings by the exhibitor, which shall be framed and displayed on the railings only. Prints, lithographs, sculptures or photographs are not allowed. Only the named artist on the application form may exhibit their paintings.**
- 2 It is not permitted to exhibit prices on paintings. A blank catalogue for completion by the Artist will be available from the information centre (caravan), which may be hung on the railings.
- 3 No undue interference should be caused to other users of the St. Stephen's Green. As this event is allowed only as an exhibition, no hard selling or trading is allowed
- 4 All exhibitors shall comply with all of the directions of the Park Superintendent or his authorised representatives.
- 5 **Any spaces not taken up by 11 a.m. on each and every day of the exhibition will be forfeited and re-allocated at the sole discretion of the organizers.** The exhibitor concerned automatically loses his/her entitlement to that space for the remainder of the exhibition. Exhibitors allocated either north or east side spaces will not be allowed to move, but exhibitors who have been allocated their space on the south side will be allowed to apply for a transfer, if one should become available.
- 6 The Committee do their best to establish what sections of the railings are not available due to routine maintenance. If a section allocated is rendered unusable due to maintenance, those affected must take the alternative space offered.
- 7 Artists are responsible for their own pictures at all times (insurance, supervision, hanging, weather protection, etc). Art groups may supervise their paintings on a rota basis.
- 8 All materials shall be provided by the exhibitor.
- 9 Paintings shall be attached to the railings in such a way as not to cause damage to the metalwork or the paintwork. Paintings should only be hung from railings by means of picture cord/string. Any exhibitor found using materials likely to cause damage, will be required to remove their paintings. You will be responsible for the cost of any damage whatsoever caused to St. Stephens Green arising out of infringement. Bars, canopies etc. are not allowed. **All cord/string must be removed and your area left clean, litter free and tidy at the end of each day of the exhibition.**
- 10 All paintings should be securely fixed against the elements. The committee will not be responsible for any claims arising out of injury to third parties caused by negligence by the exhibitors.
- 11 The pavement area must not be obstructed. No panels, trellises or boxes may be placed against the railings. No, boxes, containers, etc. are to be left on the pavement.
- 12 PARKING—The Garda Siochana have advised us that all the laws regarding parking, double parking, meters, etc, are all still in force during the exhibition. It is up to the exhibitors to make their own arrangements with regard to parking.
- 13 Due to administrative constraints, it is only possible to accept applications from artists resident in Ireland.

An Information Centre and Official Marshal will be provided to supervise the event.

ANY CORRESPONDENCE MUST GO TO OUR BOX NUMBER **PO BOX No. 5141, Dublin 7.** or email to [info@peoplesart.ie](mailto:info@peoplesart.ie).

## SPECIAL NOTICE

*The organisers of this exhibition are a voluntary group of artists who along with Dublin City Council members and administration staff, work very hard during the year to make these events a success.*

**Any exhibitor acting aggressively or violently or with otherwise inappropriate behaviour against any of the organisers will immediately lose their space and may be excluded from future exhibitions. In the event of any dispute, the decision of the organisers is final. By returning this application form with your fee it is assumed that you accept all of the above conditions.** PEOPLES ART 2014 7th June 2014